

Elevation

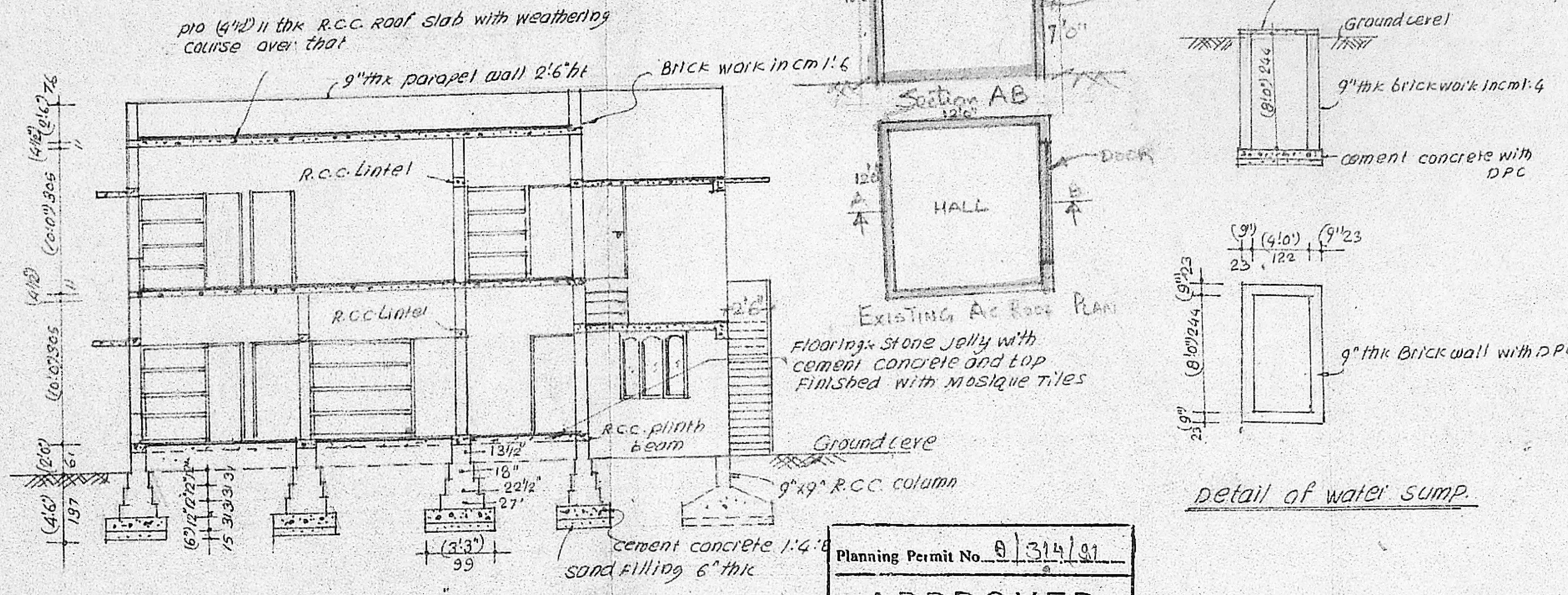

Section 'a-a'

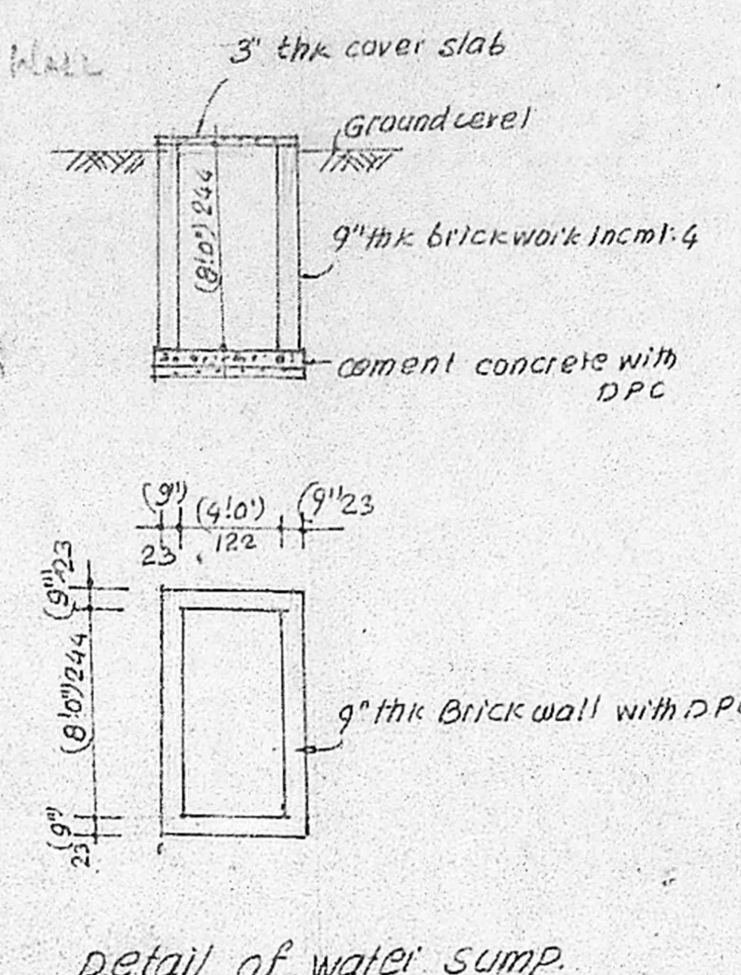

Detail of water sump.

Planning Permit No. 0/314/91  
**APPROVED**  
 SUBJECT TO THE CONDITIONS IN THIS OFFICE LETTER.  
 No. A/24648/1  
 S. Jayaram  
 FOR MEMBER SECRETARY  
 MADRAS METROPOLITAN  
 DEVELOPMENT AUTHORITY  
 MADRAS - 600 008.

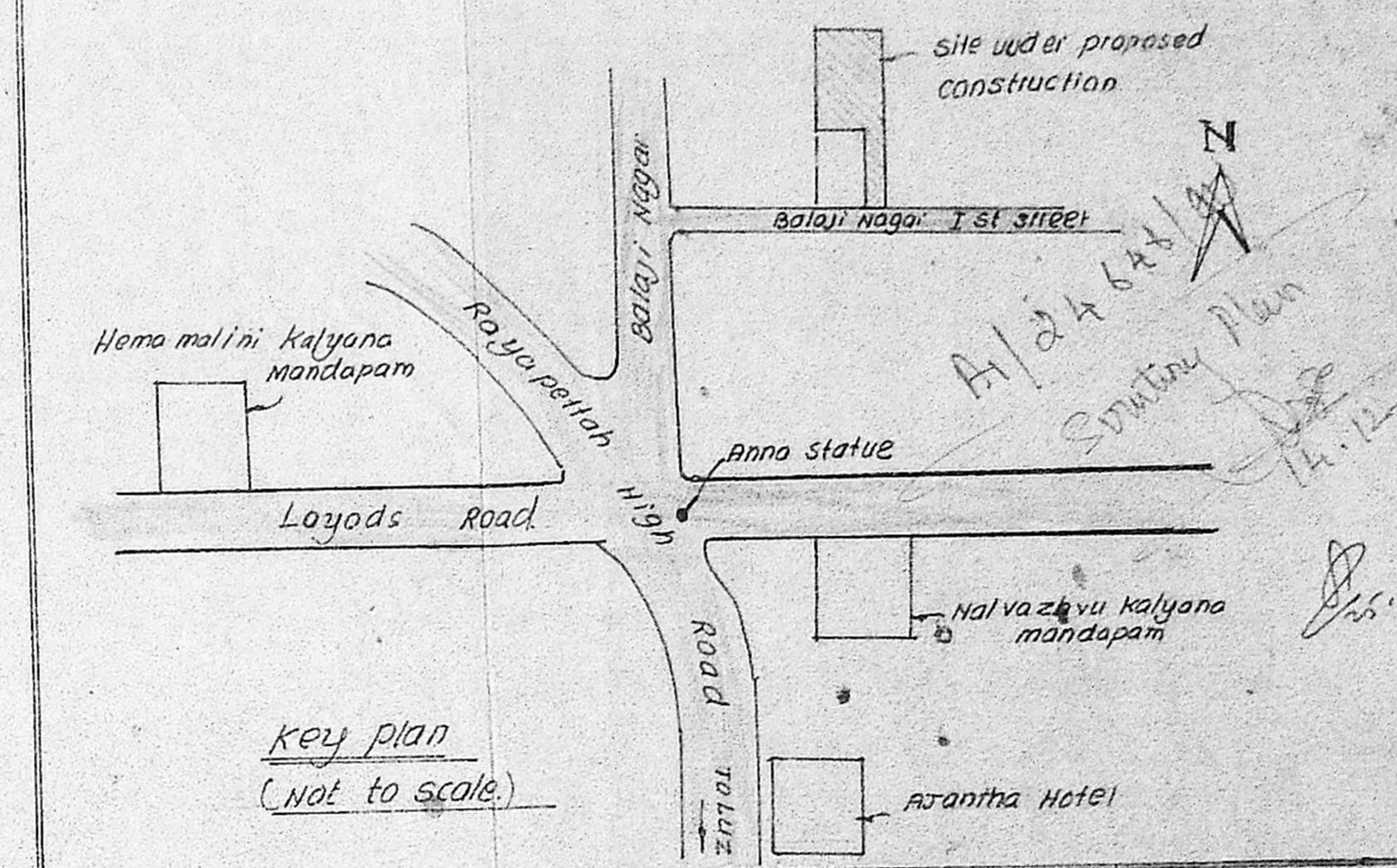

Key plan  
(Not to scale)

NOTE:  
 All measurements are in centimeters only  
 proposals are shown thus: [Symbol]  
 owner boundary shown thus: [Symbol]  
 Road boundary shown thus: [Symbol]

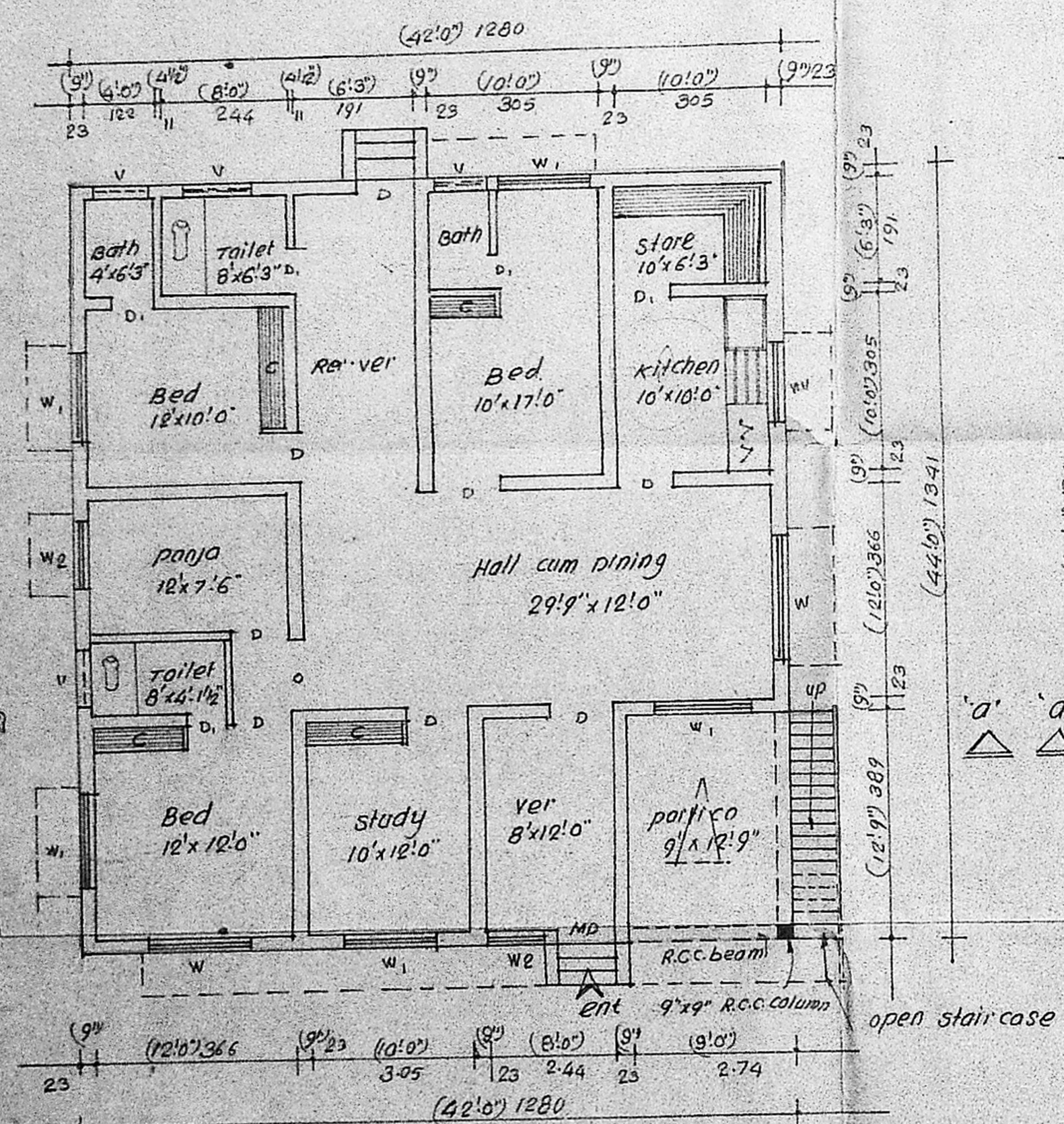

Ground floor plan

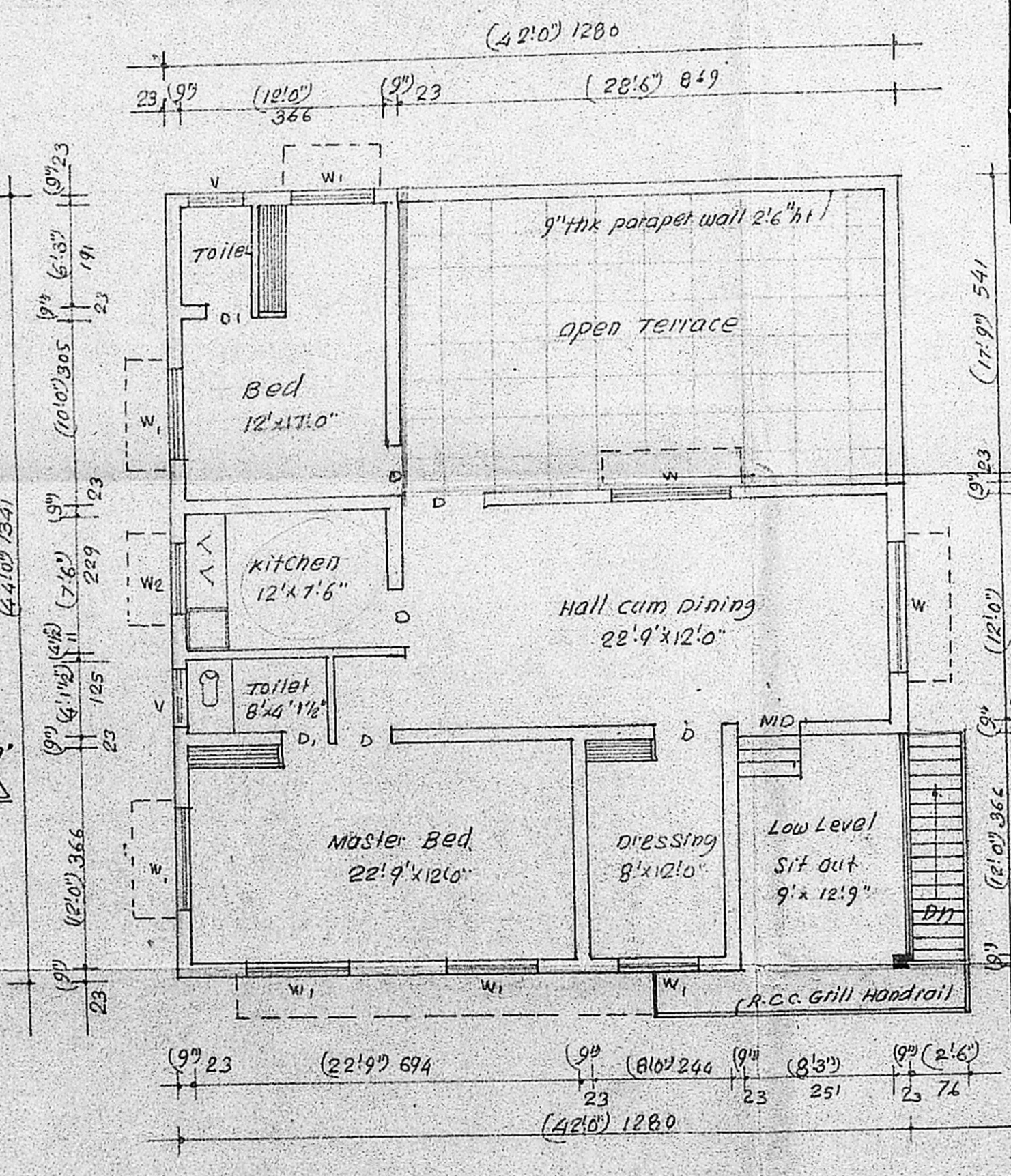

First floor plan

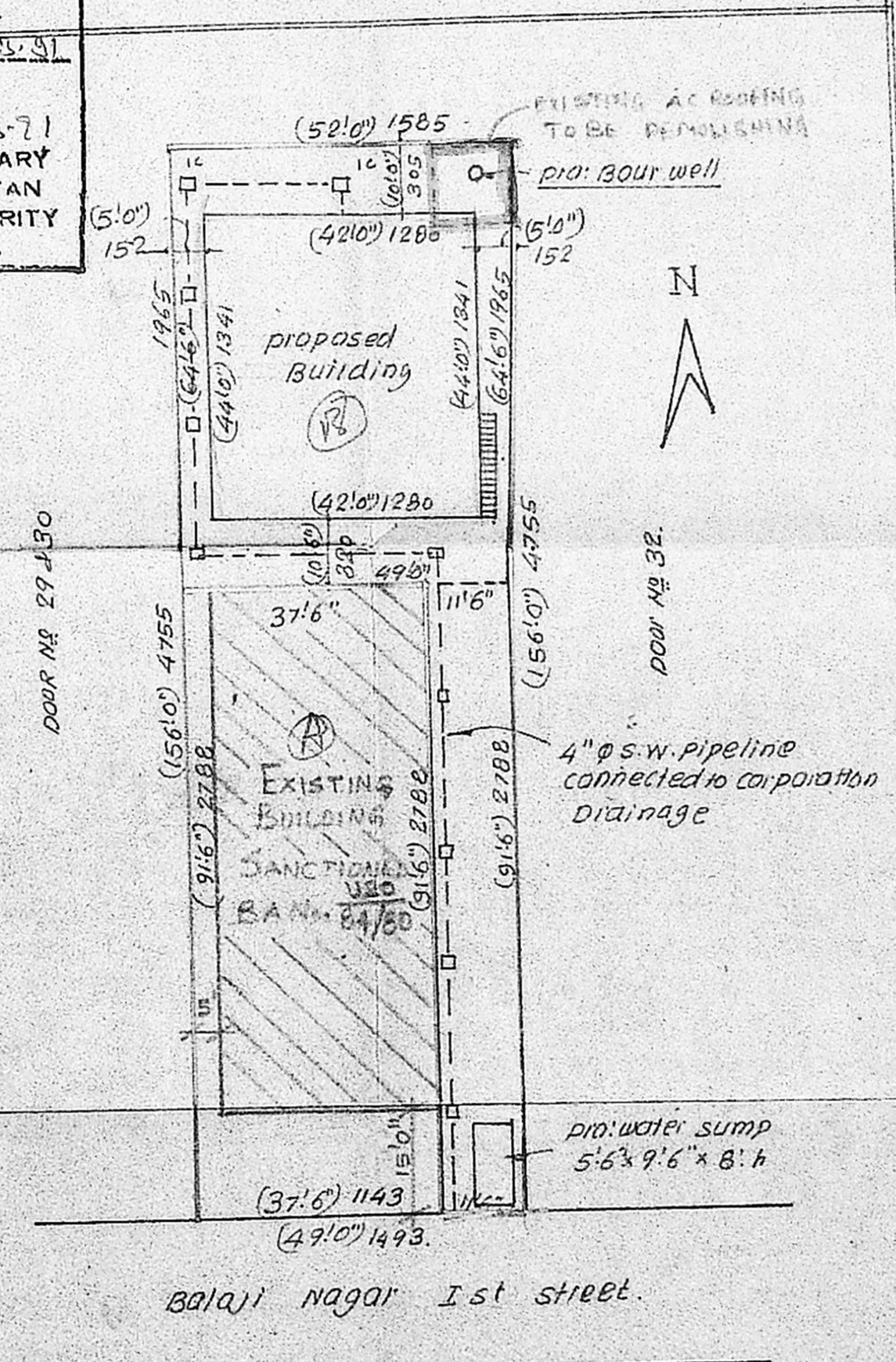

Site plan  
Scale 1:300

Legend:

|                |                        |               |           |
|----------------|------------------------|---------------|-----------|
| MD             | Main door (Flush door) | (3'3" x 7'0") | 99 x 213  |
| D              | Door Flush door        | (3'3" x 6'6") | 99 x 198  |
| D <sub>1</sub> | Door panelled          | (2'6" x 6'0") | 76 x 183  |
| W              | Window Glazed          | (6'0" x 4'6") | 183 x 137 |
| W <sub>1</sub> | Window Glazed          | (4'6" x 4'6") | 137 x 137 |
| W <sub>2</sub> | Window Glazed          | (3'0" x 4'6") | 91 x 137  |
| V              | ventilator             | (3'0" x 1'6") | 91 x 45   |
| Ao             | Arch opening           | 6'3" open     | 191 open  |

|                                 |             |            |
|---------------------------------|-------------|------------|
| Area of the Ground              | (4428 Sqft) | 411.52 SQM |
| plinth area of the Ground Floor | (1793 Sqft) | 161.06 "   |
| plinth area of the First Floor  | (1227 "     | 114.03 "   |
| open space                      | (2580 "     | 239.77 "   |

*[Signature]*  
Owner

*[Signature]*  
Licensed Surveyor

V. BALASUBRAMANI, B. Arch., M.C.A., ARCHITECT  
 Licensed Surveyor Regd. No: R. A. 100  
 CORPORATION OF MADRAS  
 No. 3, Paper Mills Road, First Floor,  
 NEAR PERAMBUR CHURCH, MADRAS-11.

PLAN SHOWING THE PROPOSED CONSTRUCTION OF DWELLING HOUSE IN DOOR No 31, OLD S.No 629/4, PRESENT RS No 629/140, BALAJI NAGAR FIRST STREET, ROYAPETTAH, BLOCK No 11, DIVISION No 103, MADRAS 600 014. For Sri A.K. GUNASEKARAN.

Scale 1:100 (1" = 8'0")